Meet Your Bartlett Arborist Representative

Jess Feinics

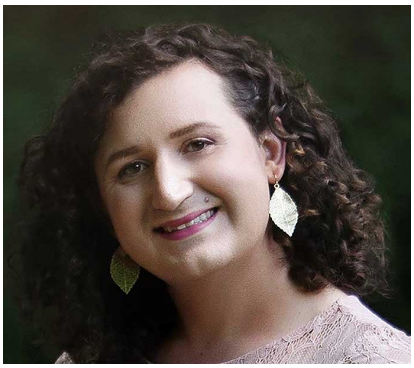

Jessica is an Arborist Representative for Bartlett Tree Experts in Denville, NJ. She holds a B.S. in ecology, evolution, and natural resource management from Rutgers University and is an internationally Certified Arborist, Certified Tree Safety Professional, Licensed Tree Care Operator, NJ Pesticide Applicator, and holds a Tree Risk Assessment Qualification. Jessica joined Bartlett Tree Experts in 2015.

Jessica manages the branch's day-to-day operations and oversees client properties in Middlesex and Monmouth Counties. She values compassion and curiosity in both employee management and client interactions, finding fulfillment in helping others and providing accurate tree care solutions.

jfeinics@bartlett.com | btexp.co/staff/jess-feinics | 973-983-1840

About Bartlett Tree Experts

Founded in 1907, Bartlett specializes in preventive health care for your trees and shrubs including pruning, insect and disease management, fertilization and soil care, cabling and bracing, tree lightning protection systems and removal. A family-owned company with over 125 offices worldwide, Bartlett brings world-class research right to your property via its Certified Arborists and Arborist Representatives.